

Friends of the Museum of the Everglades
MAY Newsletter

Volume IX Issue 5

FME, P O Box 677, Everglades City, FL, 34139

May 2009

website: www.evergladesmuseum.org

email: FME_98@hotmail.com

MARK YOUR CALENDAR

FME Board Meeting

Wednesday, May 6

9:00 am

Museum of the Everglades

Everyone Invited

Meet the Students

*Annual
 Everglades City
 Students Art Exhibit*

Thursday, May 21

3 – 4:30 pm

**in the Pauline Reeves
 Gallery**

***Volunteers needed at the
 front desk during the
 summer months***

***Contact Martha at the
 Museum 695-0008***

Everglades City School Students Exhibit

May through August 2009

Pauline Reeves Gallery

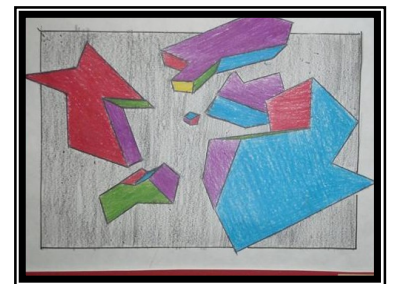

Jessica Thomas 6th Grade

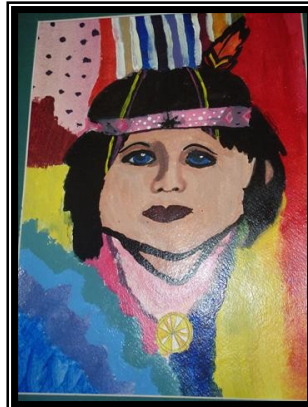

Skylar Prickett 8th Grade



Tawny Wood 5th Grade

Everglades City School Students, under the direction of Mr. Paul Tribble, will once again exhibit their extraordinary art during the summer months. Mr. Tribble has been teaching art at our school for over 30 years and the students have been able to express their creativity with the various projects he has given them.

Welcome Members of FME: Don Barton, Mary Burt, Barbara Daniels, Chris Hancock, and Laretta Reeves. *New Business Members:* Grimms Stone Crab, River Wilderness

The Museum is located at 105 West Broadway, Everglades City, telephone (239) 695-0008
 Open to the public Tuesday through Friday, 9 am to 5 pm, and Saturday, 9 am to 4 pm